

# ARCCS 2014

In Conjunction with the Symposium of  
Korean Laparoscopic Colorectal Surgery Study Group



## The 3rd Asian Robotic Camp for Colorectal Surgeons

**OCTOBER, 31-NOVEMBER, 1**

### VENUE

KYUNGPOOK NATIONAL UNIVERSITY MEDICAL CENTER, DAEGU, KOREA

### ORGANIZED BY

THE KOREAN SOCIETY OF COLOPROCTOLOGY



대한대장항문학회  
THE KOREAN SOCIETY OF  
COLOPROCTOLOGY

**36.5**  
KNUMC  
KYUNGPOOK  
NATIONAL UNIVERSITY  
의료원대학교병원  
MEDICAL CENTER

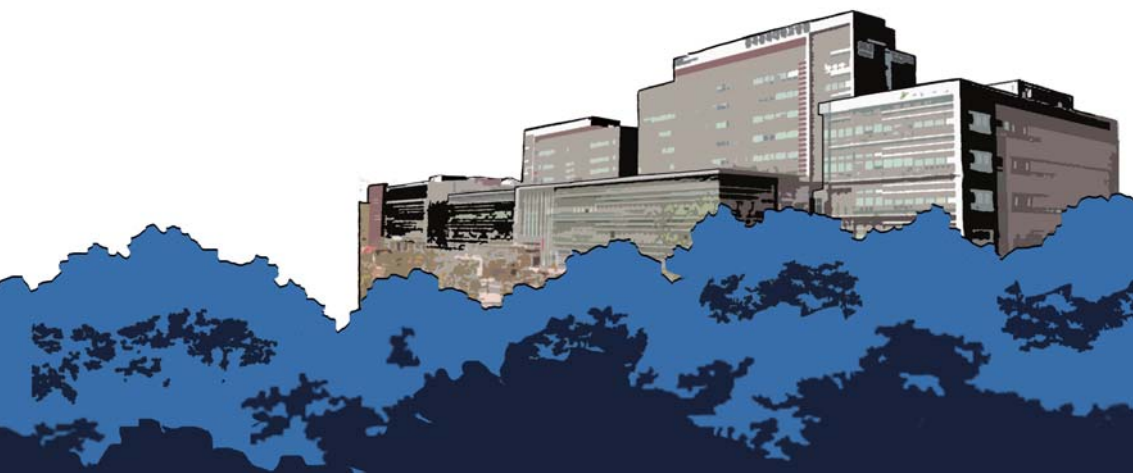

# Invitation Message

Dear colleagues.

On behalf of the Korean Society of Coloproctology, we are very pleased and honored to invite you to the upcoming “3rd Asian Robotic Camp for Colorectal Surgeons” on October 30th through November 1st. This meeting will be the sound conference for comprehensive robotic colorectal surgery in Asia which covers whole needs of surgeons who want to upgrade skills. In particular, this year, we are happy to extend organization of the meeting in conjunction with the Korean Laparoscopic Colorectal Surgery Study Group.

The three day intensive course will consist of lectures, live demonstrations, workshops for young surgeons, and experts’ discussion for debating issues. It will be organized by the KSCP and held at Kyungpook National University Medical Center in Daegu, Korea, which is one of the centers of excellence in minimally invasive surgery for colorectal disease. We are very proud of eminence of world-wide experts and quality programs, also are expecting many surgeons from all around Asia as well as any other countries to join this unique meeting. We are very sure that this symposium will make us closer as colorectal surgeons and friends.

We would like to appreciate chairpersons, speakers, and all participants and wish all of you enjoy the symposium.

Thank you very much.

Sincerely yours.

**President of KSCP**

**Chairman, Board of Regents, KSCP**

**Director of Symposium**

Jin Cheon Kim, M.D.

Kwang Ho Kim, M.D.

Gyu-Seog Choi, M.D.

Toshiaki Watanabe, M.D.

Simon Siu-Man Ng, M.D.

# THE 3RD ASIAN ROBOTIC CAMP FOR COLORECTAL SURGEONS

In Conjunction with the Symposium of  
Korean Laparoscopic Colorectal Surgery Study Group

## Organizing Committee

### Organizer

#### President of KSCP

Jin Cheon Kim (Ulsan Univ., Korea)

#### Chairman, board of Regents, KSCP

Kwang Ho Kim (Ehwa University, Korea)

### Symposium Co-Director

#### Gyu-Seog Choi

Head, Division of Colorectal Cancer Center  
Kyungpook National University Medical Center, Daegu, Korea

#### Toshiaki Watanabe

Professor, Department of Surgery, The University of Tokyo, Japan

#### Simon Siu-Man Ng

Professor, Department of Surgery, The Chinese University of Hong Kong, Hong Kong

### International Invited Faculty

#### Paolo Pietro Bianchi

European Institute of Oncology

Italy

#### George Chang

University of Texas MD Anderson Cancer Center

USA

#### Hester Cheung

Pamela YoudeNethersole Eastern Hosp.

Hong Kong

#### Tang, Chung-Ngai

Pamela Youde Nethersole Eastern Hosp.

Hong Kong

#### Andrea Coratti

Misericordia Hosp.

Italy

#### Wai Lun Law

University of Hong Kong

Hong Kong

#### Jin-Tung Liang

National Taiwan University Hospital

Taiwan

#### Slawomir Marecik

Univ. of Illinois at Chicago

USA

#### John Marks

Lankenau Medical Center

USA

#### Amjad Parvaiz

Queen Alexandra Hosp.

UK

#### Simon Siu-Man Ng

The Chinese University of Hong Kong

Hong Kong

#### Toshiaki Watanabe

The univ.of Tokyo

Japan



**DAY 1** The 3rd Asian Robotic Camp for Colorectal Surgeons

**October, 30 (THU)**

**PRECONFERENCE WORKSHOP**

All Engaged! Lap. CR Surgery Seminar

TIME	SUBJECT	
09:00-12:00	<b>ARCCS 2014 Pre-Conference Workshop : Advanced Robotic TME Masterclass with Prof Gyu-Seog Choi</b>	
13:30-15:45	<b>How to Avoid Troubles During Tissue Dissection in Lap. CR Surgery</b>	
	13:30-14:00	I. Fundamental Tips and Technique : How Can You Perform Meticulous Surgery?
	14:00-15:15	II. CME with CVL Evidence: Literature Review
		III. Video Presentation & Discussion with Audience Let's Learn the Tips of Finding Right Dissectible Layer A. CME with CVL B. Splenic Flexure Take Down & IMA, IMV C. TME
	15:15-15:45	IV. The Science and Application of Energy Devices in Surgery
15:45-16:00	<b>Coffee Break</b>	
16:00-16:15	<b>New Product Introduction</b>	
16:15-17:30	<b>Live Demonstration &amp; Panel Discussion : Right Hemicolectomy with D3 Lymph Node Dissection</b>	

## DAY 2 The 3rd Asian Robotic Camp for Colorectal Surgeons

October, 31(FRI)

### MAIN SYMPOSIUM I

TIME	SUBJECT	
08:30-09:30	<b>Fundamentals for the Use of Robot System : Soup to Nuts!</b>	
	08:30-08:45	Advanced Training in Robotic Surgery for Colorectal Cancer
	08:45-09:00	Robotic Surgery for Benign and Malignant Lesions of the Colon
	09:00-09:15	Seven Most Common Rookie Mistake Ascending the Learning Curve
	09:15-09:30	Discussion
09:30-10:50	<b>Robotic Rectal Cancer Surgery: State of Art</b>	
	09:30-09:45	TME for Rectal Cancer : the Potential Advantage of Robotic Approach
	09:45-10:05	<b>[Tele Conference]</b> Robotic Liver Resection for Primary Colorectal Cancer with Liver Metastasis
	10:05-10:20	Future Perspectives of Robotic Surgery for Rectal Cancer
	10:20-10:35	A Comparison of the Technical Validity between Robot-assisted and Open APR
	10:35-10:50	Discussion
10:50-11:05	<b>Coffee Break</b>	
11:05-12:30	<b>Live Surgery (I) : Full Robotic TME</b>	
12:30-13:30	<b>Lunch</b>	
13:30-14:20	<b>Meet the Professor (Experts' Round Table)</b>	
	<b>Agenda</b>	<ul style="list-style-type: none"> <li>- Which Patients Should be Treated with Robot Surgery?</li> <li>- Novel Tool &amp; Technique in Robotic Surgery</li> <li>- Intraoperative Technical Difficulty &amp; Troubleshooting</li> <li>- My Own Special Secret for Safe Anastomosis</li> </ul>
14:20-15:05	<b>2013 ARCCS Selected Abstract Session</b>	
15:05-15:20	<b>Coffee Break</b>	
15:20-16:50	<b>Live Surgery (II) : Robotic ISR</b>	
16:50-17:50	<b>Future Developments : What's on the Horizon in Robotics Surgery for Colorectal Disease</b>	
	16:50-17:05	Innovation of Surgical Robot
	17:05-17:20	Trans-anal Minimal Invasive Surgery Using Robotic Interface
	17:20-17:35	Robotic Single Port Surgery
	17:35-17:50	TBA
17:50	<b>Adjourn</b>	

## DAY 3 The 3rd Asian Robotic Camp for Colorectal Surgeons

**November, 1(SAT)**

### MAIN SYMPOSIUM II

Symposium in conjunction with KLCSS Group

TIME	SUBJECT
08:30-09:45	<b>Personalizing Colorectal Cancer Therapy : The Way Forward</b>
08:30-08:45	A Personalized Predclinical Model to Evaluate the Metastatic Potential of Patient-derived Xenograft Rat
08:45-09:00	Tailored Rectal Cancer Treatment : Beyond TME
09:00-09:15	Current Options for the Multidisciplinary Approach in Locally Advanced Rectal Cancer
09:15-09:30	Optimal Strategies for Non-symptomatic Unresectable Metastasis Colorectal Cancer
09:30-09:45	Discussion
09:45-11:00	<b>Hot Topics in Far Advanced Colorectal Cancer</b>
09:45-10:00	Surgical Resection for Recurrent Colorectal Cancer : Hope or Hype
10:00-10:15	Extended LND in Advanced Colorectal Cancer
10:15-10:30	Cytoreductive Surgery and EPIC for Peritoneal Seeding
10:30-10:45	Benefits and Limits of Pelvic Exenteration for Locally Advanced Rectal Cancer
10:45-11:00	Discussion
11:00-11:15	<b>Coffee Break</b>
11:15-12:30	<b>Live Surgery (Ⅲ) : “Down-to-Top” TME</b>
12:30-13:30	<b>Lunch</b>
13:30-15:15	<b>Special Session : Face to Face!! Robot vs. Laparoscopy</b>
	<b>Part I ISR for Very Low Rectal Cancer</b>
13:30-13:45	Current Status of Intersphincteric Resection for Low Rectal Cancer
13:45-14:00	Lap ISR : Technique & Surgical Outcomes
14:00-14:15	Robot ISR : Technique & Surgical Outcomes
	<b>Part II LDLD for Advanced Tumor</b>
14:15-14:30	Current Status of Lateral Pelvic Node Dissection for Rectal Cancer
14:30-14:45	Laparoscopic LPLD : Technique & Surgical Outcomes
14:45-15:00	Robot LPLD : Technique & Surgical Outcomes
15:00-15:15	Discussion
15:15-15:30	<b>Coffee Break</b>
15:30-15:50	<b>Telecasting from Italy</b>
15:50-17:00	<b>Live Surgery (Ⅳ) : Robotic LPLD</b>
17:00-18:10	<b>Debates on Controversies in Colorectal Cancer</b>
17:00-17:15	Ileostomy or Not? : Development of Stoma Calculator
17:15-17:30	Tumor Around Dentate Line : APR LE, or ISR that is Question!!
17:30-17:45	Neoadjuvant Chemoradiation for Higher Rectal Cancer : When & How?
17:45-18:00	Laparoscopic Right Colectomy with CME : Hope or Hype
18:00-18:10	Discussion
18:10-18:20	<b>Adjourn</b>

# Registration Fee

## ►The 3rd Asian Robotic Camp for Colorectal Surgeons on OCTOBER, 30-NOVEMBER, 1

Remark	Pre-registration (Until Oct, 20th)	On-site Registration (After Oct, 20th)
Surgeon	US \$100 / KRW 100,000	US \$120 / KRW 120,000
Fellow and Resident	US \$20 / KRW 20,000	US \$40 / KRW 40,000
Intern / Student / Nurse	Free	Free

\* KMA Credit : 15

### ►Registration Fee Include

Entrance to the congress & exhibition  
Welcome reception  
Lunch and refreshment during the congress

### ►Payment

Payment should be made to  
Bank Name : Daegu Bank  
Account Number : 508-10-804571-0  
Swift Code : DAEBKR22  
Account Holder : ROBOTCAMP-SOOYEUNPARK

# Registration Form

- **ONLINE Registration** is encouraged at the following website. <http://www.colon-knuh.org>
- **OFFLINE Registration** : Please send your below information via fax or E-mail.
- **E-mail : arccs@naver.com / Fax : +82-53-200-2027**

Name	
License Number	
Profession / Title	
Affiliation	
Mailing Address	
Telephone	
E-mail	

Welcome Reception on October, 31(Fri) : I will Attend Reception Party ☐

Please note that all payments are to be received by **20 October**, otherwise you have to register on site.

# Agreement

Register online at [www.colon-knuh.org](http://www.colon-knuh.org) or complete the attached registration form and mail it together with your registration fee to the Conference Secretariat. Participants are encouraged to register as early as possible to take advantage of discounted registration fees.

- Registration fees do not include accommodation and travel costs.
- Payment should be made by bank / wire transfer.
- Registration must be accompanied by full payment in order to be complete.
- After October 20, 2014 participants may only register on-site at the conference.

Delegates who are unable to attend the 3rd asian robotic camp for colorectal surgeons, after having paid their registration fees, must submit a written request to the Conference Secretariat to receive a refund.



Please e-mail: [arccs@naver.com](mailto:arccs@naver.com)

- Any applicable refunds will be issued within 30days of the last day of the Conference.
- No refunds will be given for registration and work-shop cancellations after October 29, 2014.



# Hotel Accommodation

(KRW)

Level	Hotel Name	Room Type	Room Rate	
			King	Twin
 ★★★★	<b>NOVOTEL AMBASSADOR DAEGU</b> <a href="http://www.novoteldaeu.com">www.novoteldaeu.com</a>	Superior	141,000	160,000
		Premier Floor	182,000	201,000
		Superior Suite	291,000	310,000
		Premier Suite	372,000	391,000
		* Phone : <b>+82-53-664-1184</b> / Please notify that you are a participation for 2014 Robot Camp * E-mail : To make your reservation, please download the attached form and email it to us at <a href="mailto:sales2@novoteldaeu.com">sales2@novoteldaeu.com</a>		
			<b>10% VAT is Exclusive</b>	
 ★★★★★	<b>THE GRAND HOTEL DAEGU</b> <a href="http://www.taegugrand.co.kr">www.taegugrand.co.kr</a>	Deluxe	150,000	150,000
		Executive	180,000	180,000
		Executive suite	300,000	-
		* Phone : <b>+82-53-742-0001</b> / Please notify that you are a participation for 2014 Robot Camp * E-mail : To make your reservation, please download the attached form and email it to us at <a href="mailto:castel@daegu-grand.co.kr">castel@daegu-grand.co.kr</a>		
			<b>VAT is Included</b>	

\* All reservation should be required Credit Card Guarantee and final payment method can be adjusted.

\* Check-In is available from 2pm and Check-Out time is until 12am.

\* In case of No-Show upon arrival date, No-Show charge will be applied.

▶ You should notify that you are a participant for "2014 Robot Camp" in order to reserve as above amount.

## Venue & Hotel Rough Map

